

Inspection
A-1/11357/95

SCHEDULE OF JOINTS

MD	MAIN DOOR	3-3 x 7-0
D	DOOR	3-0 x 7-0
D1	DOOR	2-6 x 7-0
W	WINDOW	5-0 x 4-6
W1	WINDOW	4-0 x 4-6
W2	WINDOW	4-0 x 3-6
V	VENTILATOR	2-0 x 2-0
J	JALLY	6-9 x 6-0

Scrutiny plan
A-1/11357/95

AREA STATEMENT

GROUND FLOOR	1359.88 Sq.ft	126.50 Sq.m
FIRST FLOOR	1359.88 Sq.ft	126.50 Sq.m
TERRACE FLOOR	111.38 Sq.ft	10.36 Sq.m
TOTAL	2831.14 Sq.m	263.36 Sq.m
PLOT AREA	2178.00 Sq.ft	202.60 Sq.m
PLOT COVERAGE	60%	
F.S.I	1.25	

COLOR CODE REFERENCE

PROPOSED	[Symbol]
ROAD	[Symbol]
BOUNDARY	[Symbol]

PROPOSED RESIDENTIAL BUILDING IN
SESHU AVENUE AT 17TH STREET
TANSI NAGAR BERING S.NO 243/11,
243/10.3 OF VELACHERY SAIDAPET
DIV NO 153 IN SUBDIVIDED PLOT NO-4

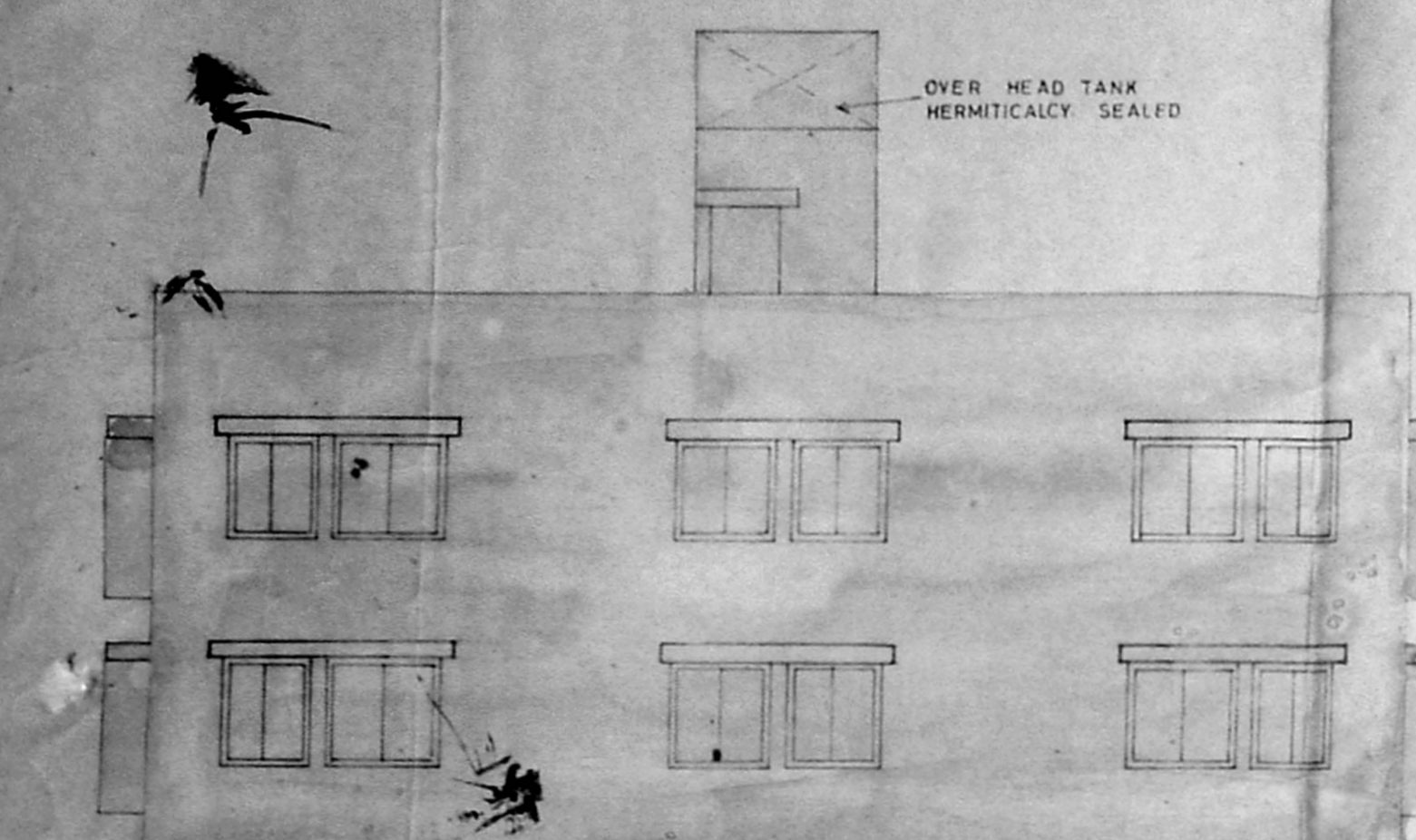

ELEVATION

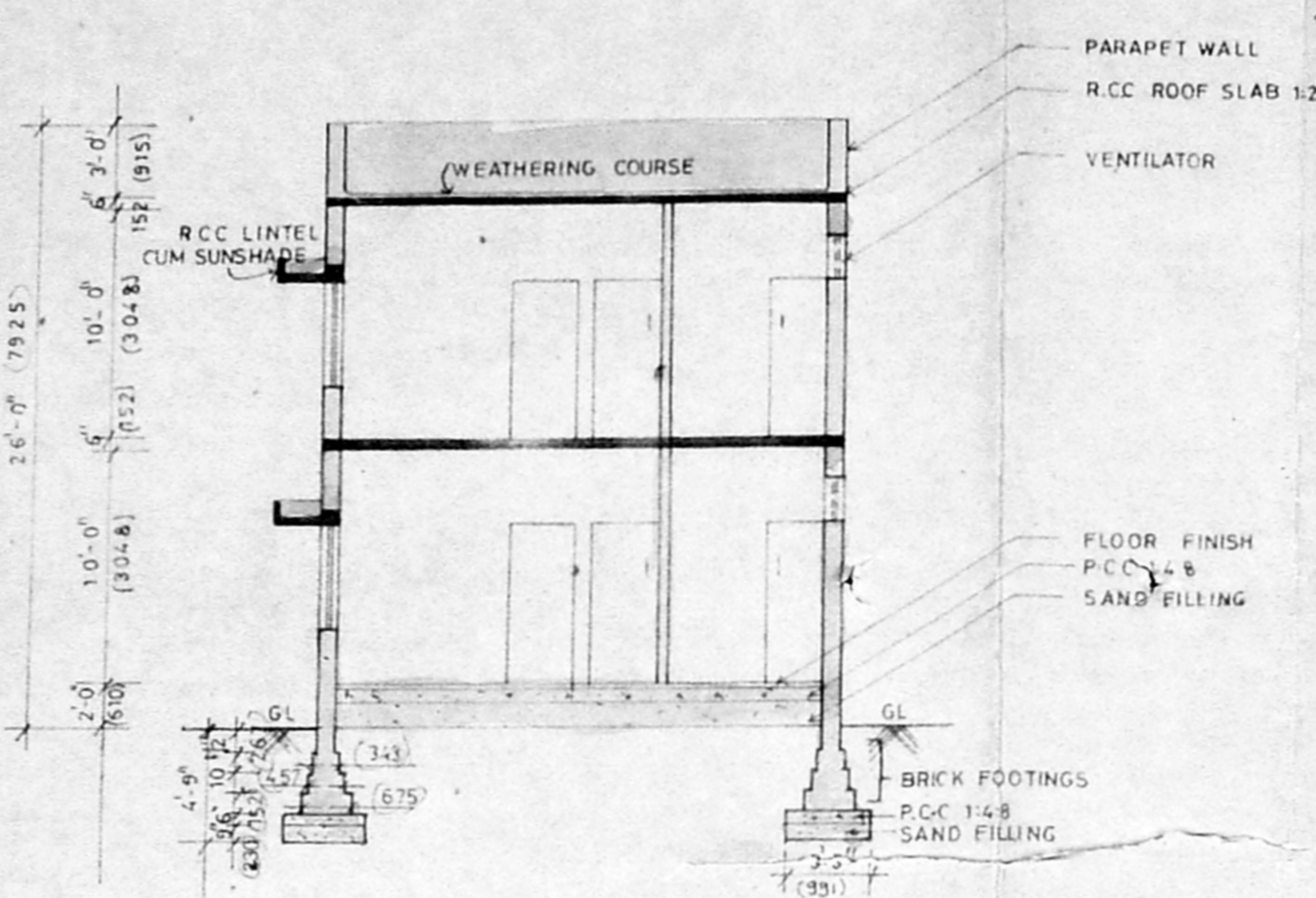

SECTION A-A

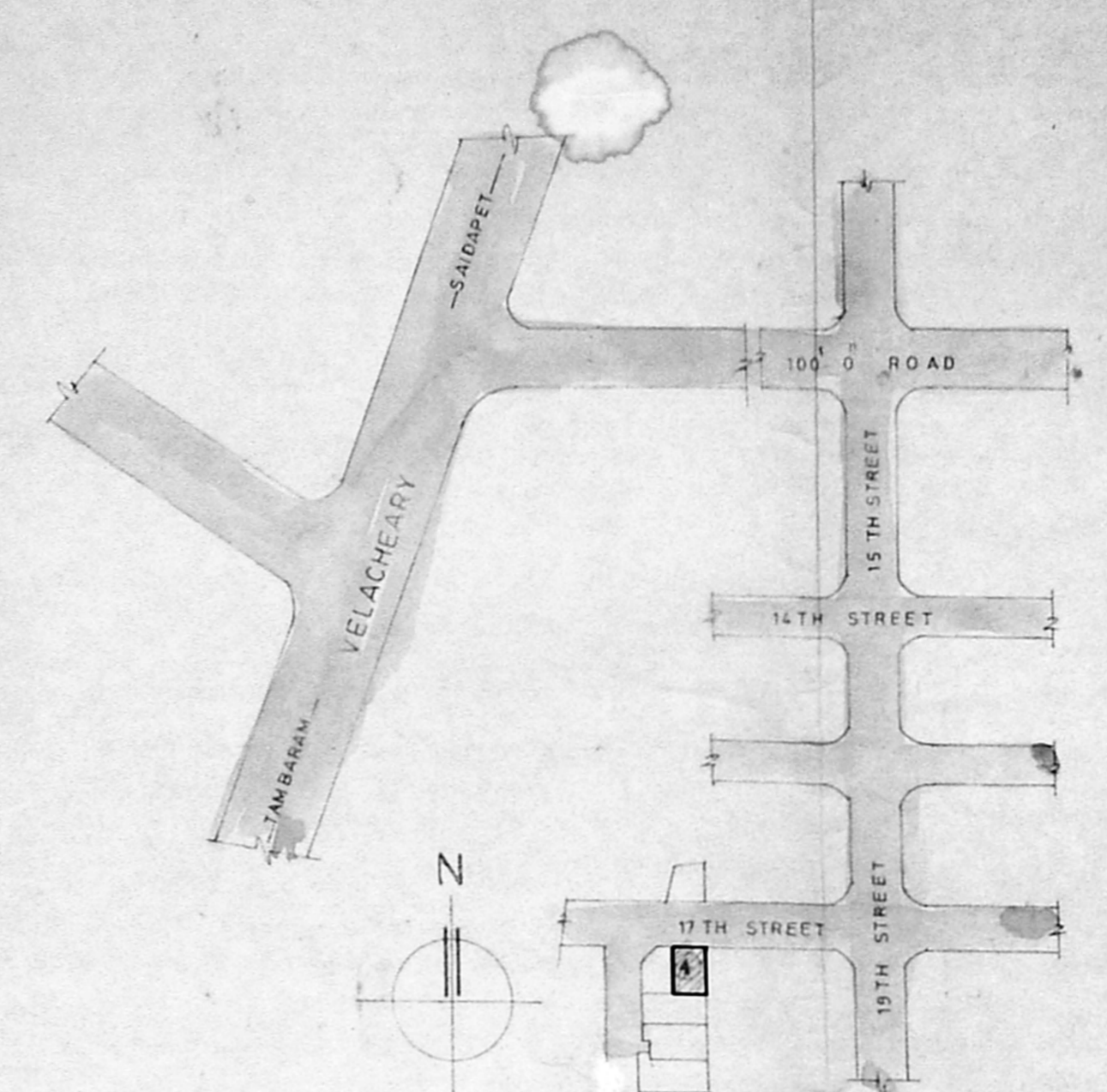

KEY PLAN NOT TO SCALE

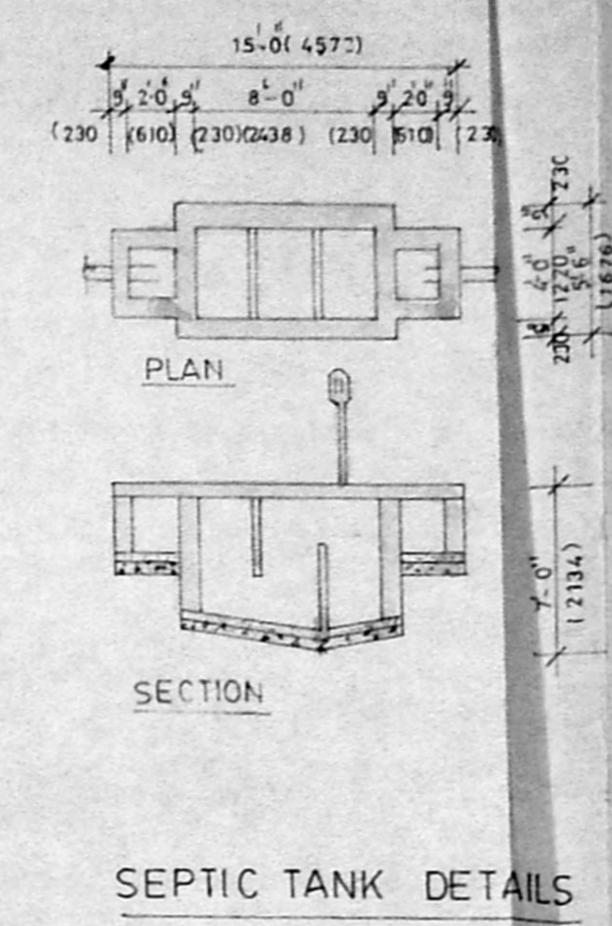

SEPTIC TANK DETAILS

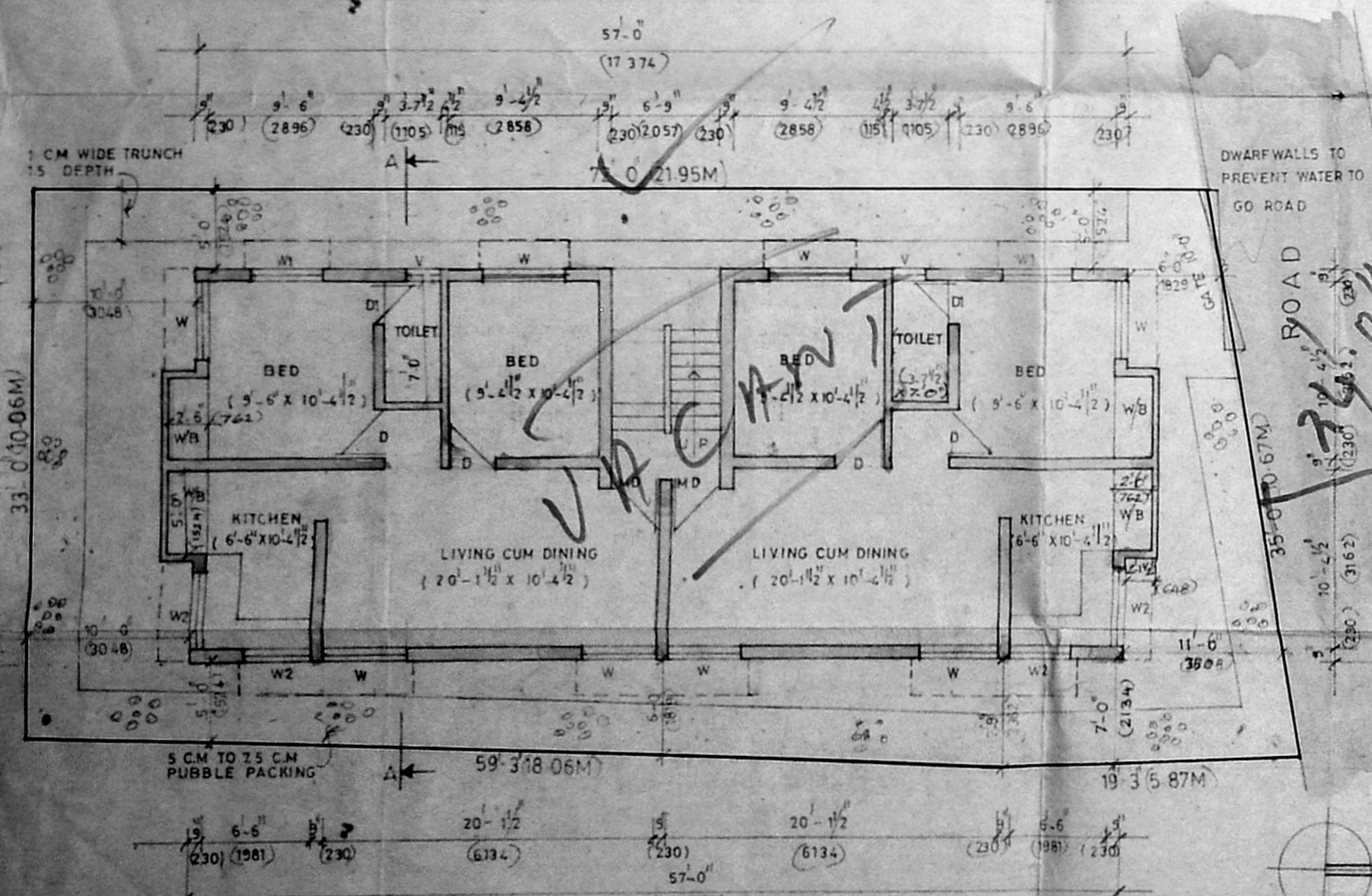

SITE AND GROUND FLOOR PLAN

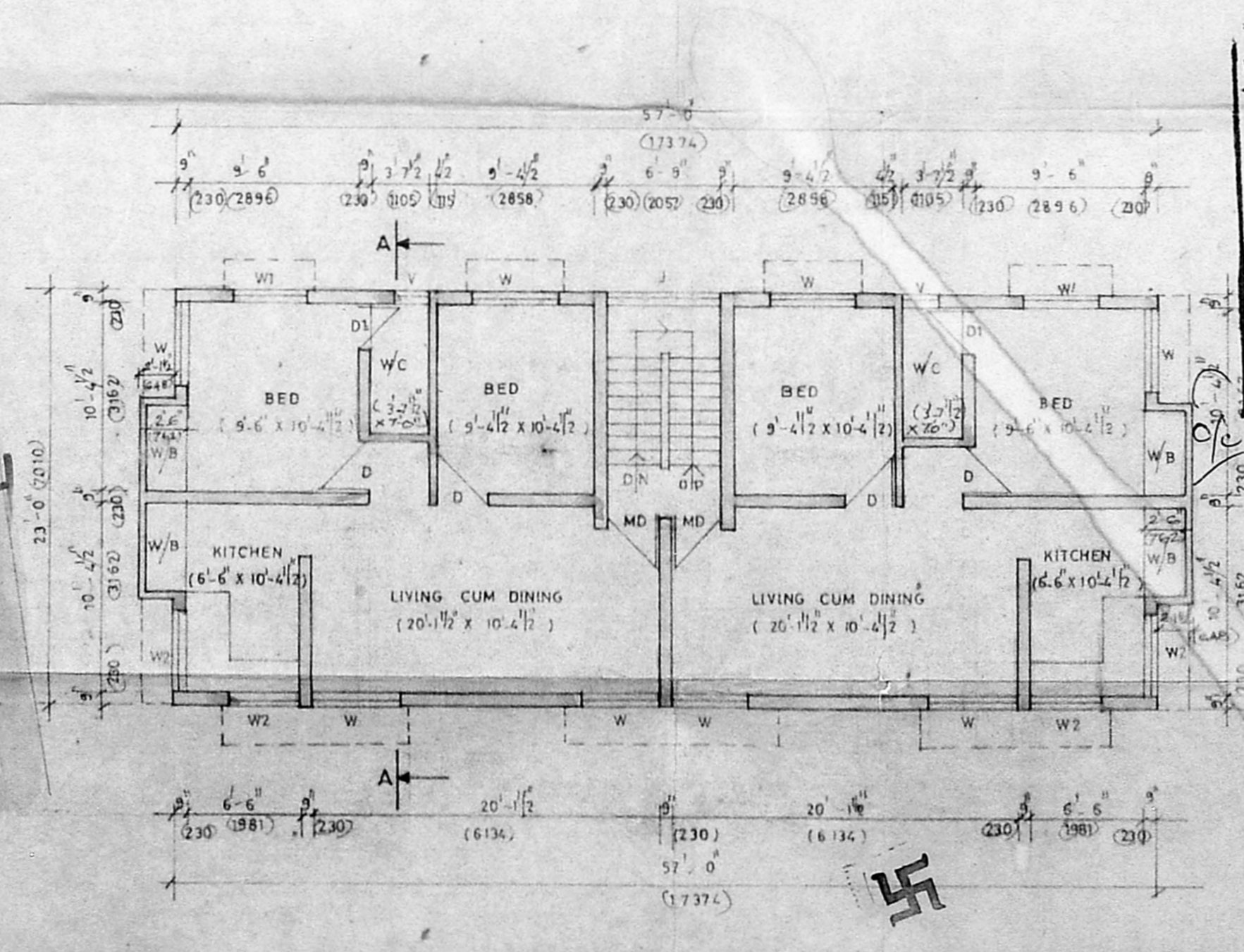

FIRST FLOOR PLAN

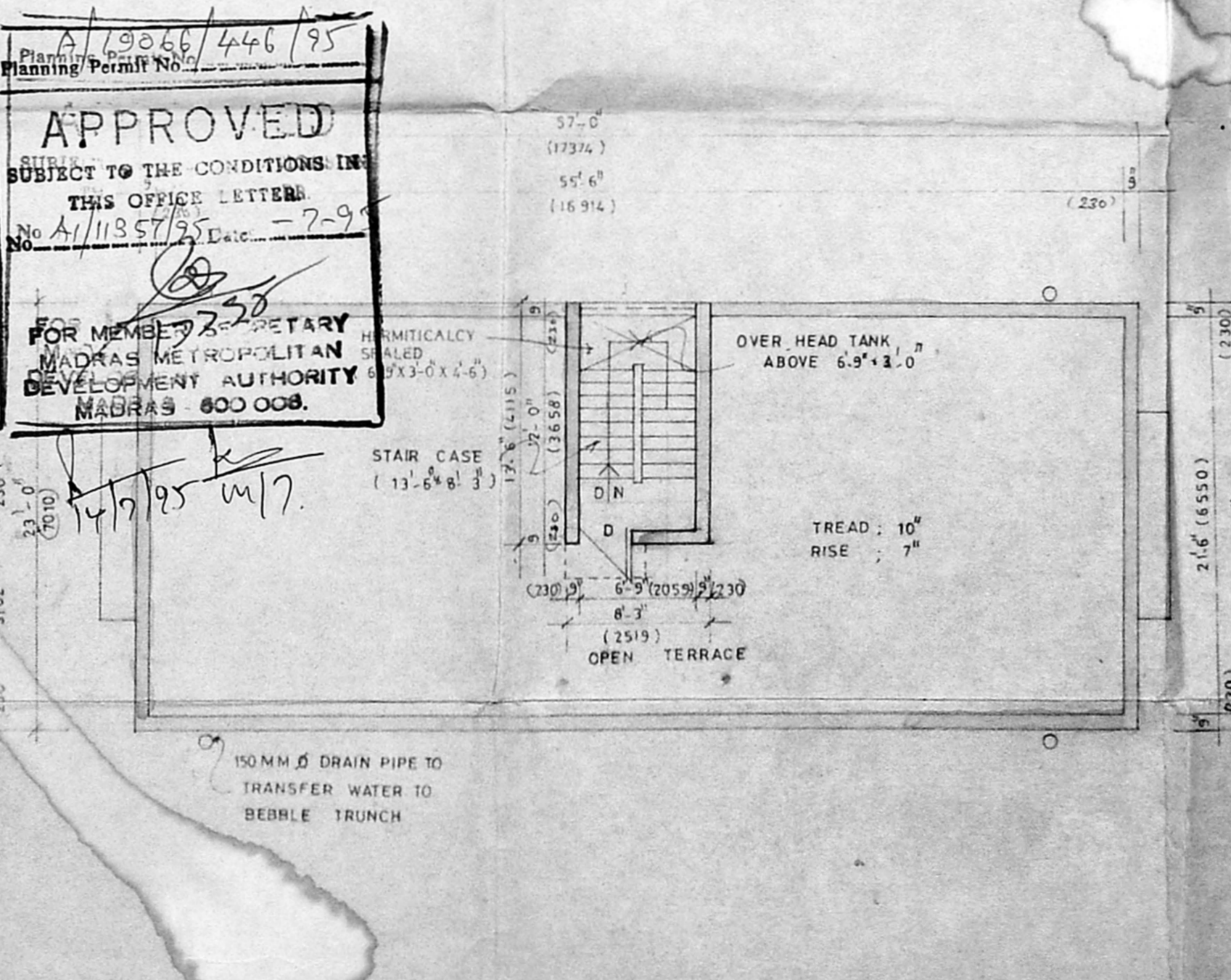

TERRACE FLOOR PLAN

APPROVED
SUBJECT TO THE CONDITIONS IN
THIS OFFICE LETTER
No A/11357/95 Date - 7-9-95
FOR MEMBER SECRETARY
MADRAS METROPOLITAN
DEVELOPMENT AUTHORITY
MADRAS - 600 008.

SCALE: 1/8" = 1'-0"
DATE: 27-3-95
ARCHITECTS
K. JAMAL MORIDEEN, B.Arch.
2, KRISHNASWAMY AVENUE,
U.Z. MADRAS - 600 001
CORPORATION OF MADRAS R.A.116
JAMAL AND SUDHAKAR
32 KRISHNA SWAMY AVENUE
MADRAS - 4.

OWNER
V.S. Kumar